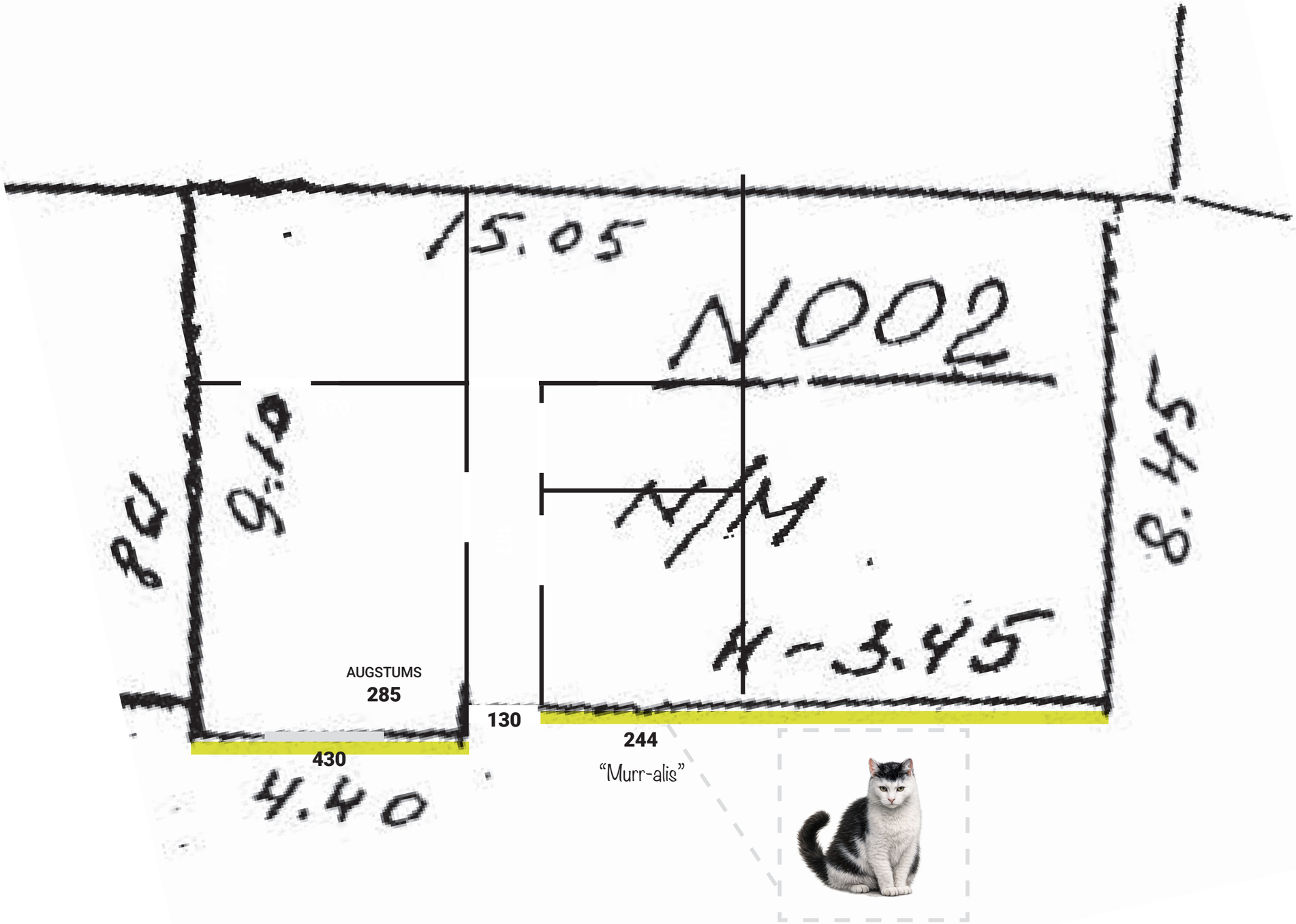
15.05
N002
9.18
8.45
N/M
4-3.65
AUGSTUMS
285
130
244
430
4.40
"Murr-alis"

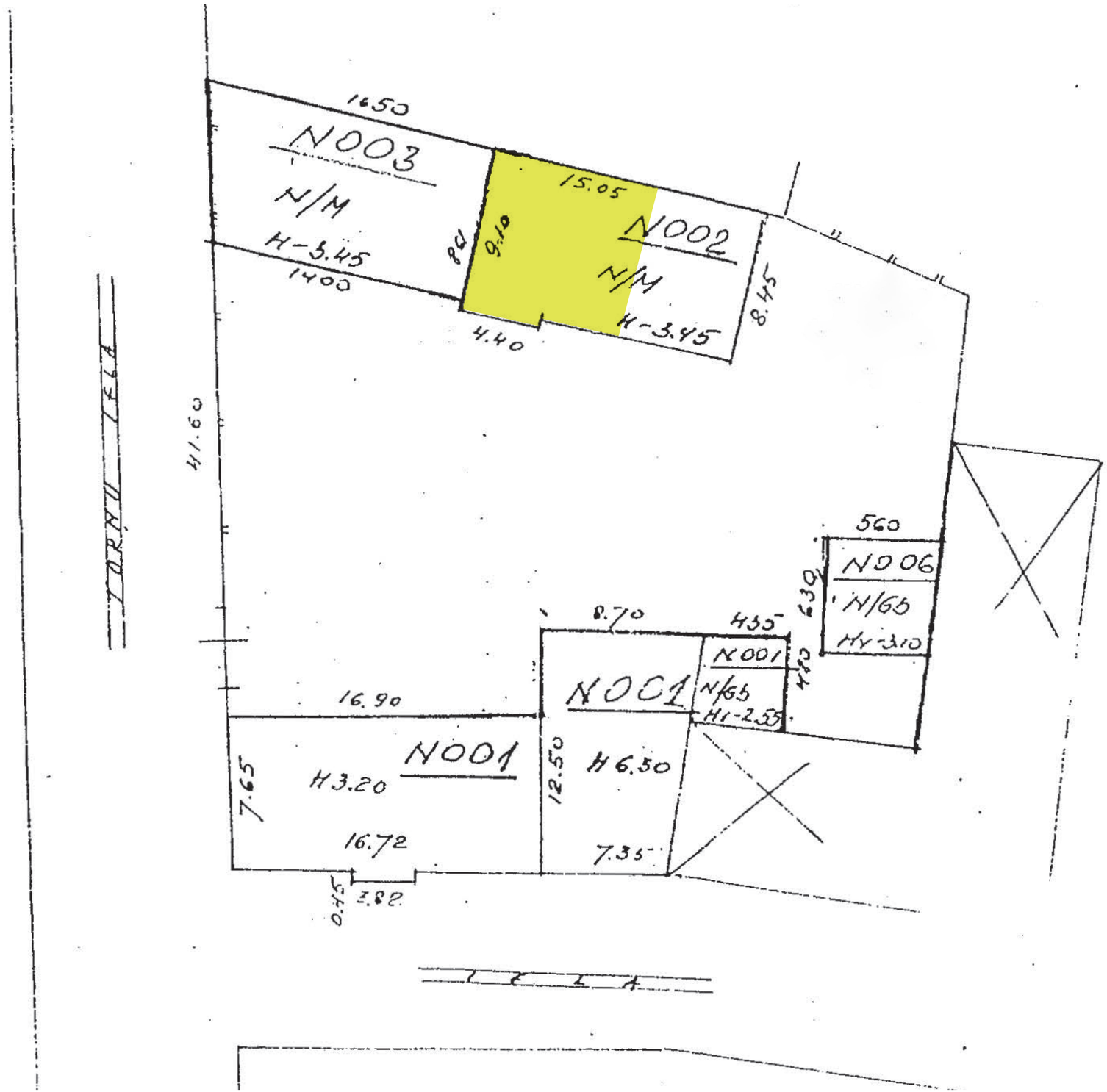
1650
N003
N/M
H-3.45
1400
15.05
9.10
8.4
N002
N/M
H-3.45
4.40
8.45
41.60
TORNIS LĒLA
560
N006
N/65
H4-3.10
6.30
8.70
4.35
N001
N/65
H1-2.55
4.15
N001
16.90
N001
H3.20
7.65
12.50
H6.30
16.72
7.35
0.45
3.82